

1. All sizes to be checked on site prior to construction.  
2. This drawing is the copyright of the author.

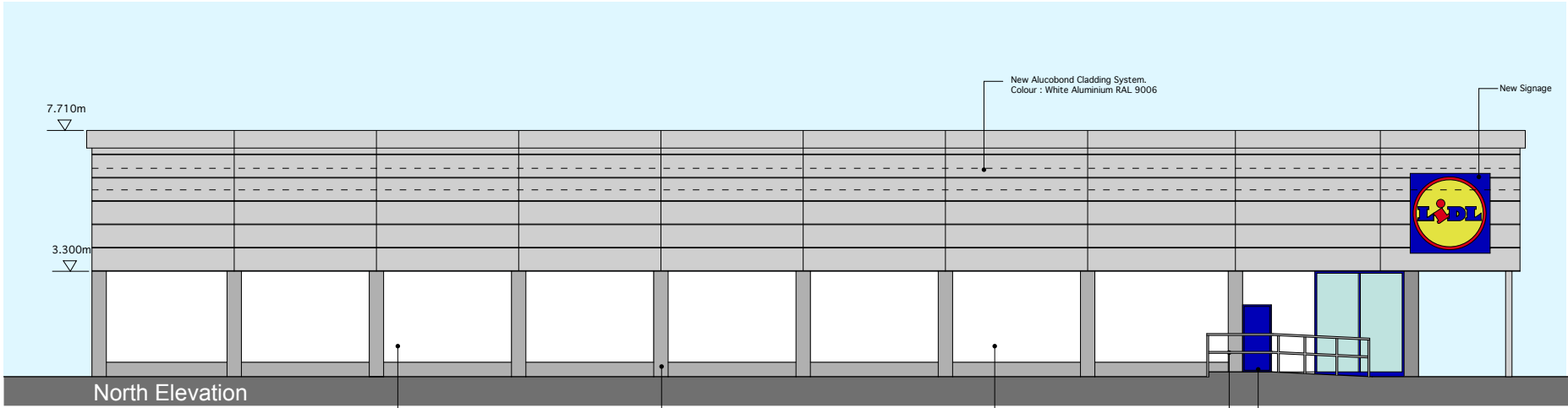

INDICATIVE: FOR ILLUSTRATIVE PURPOSES ONLY

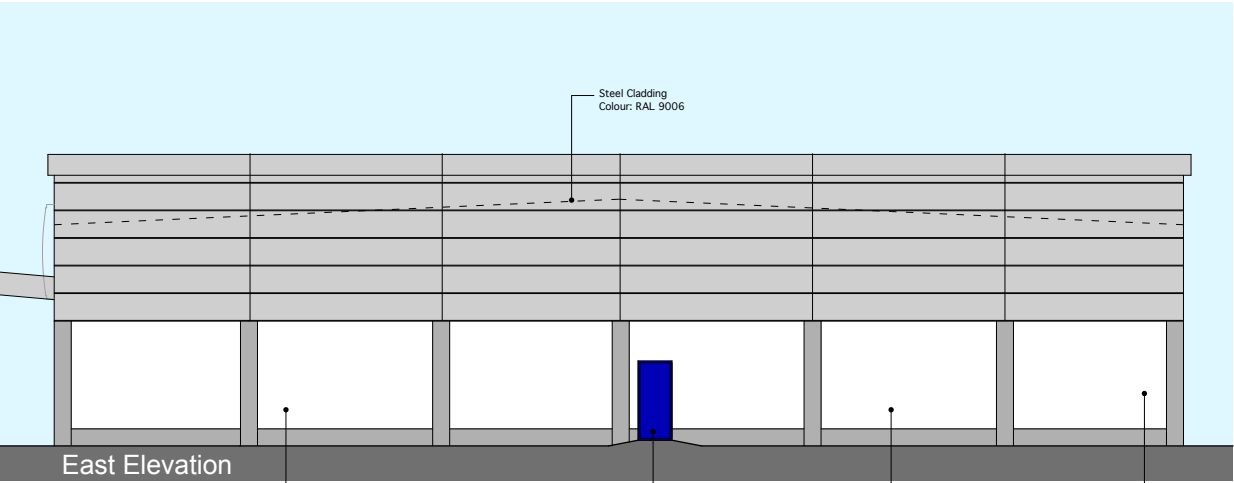
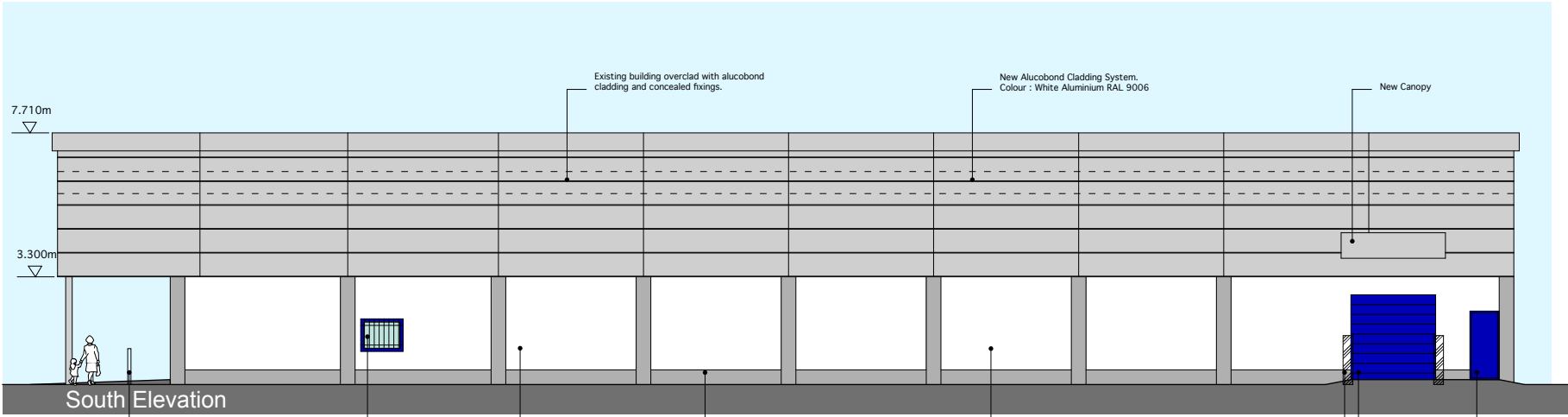
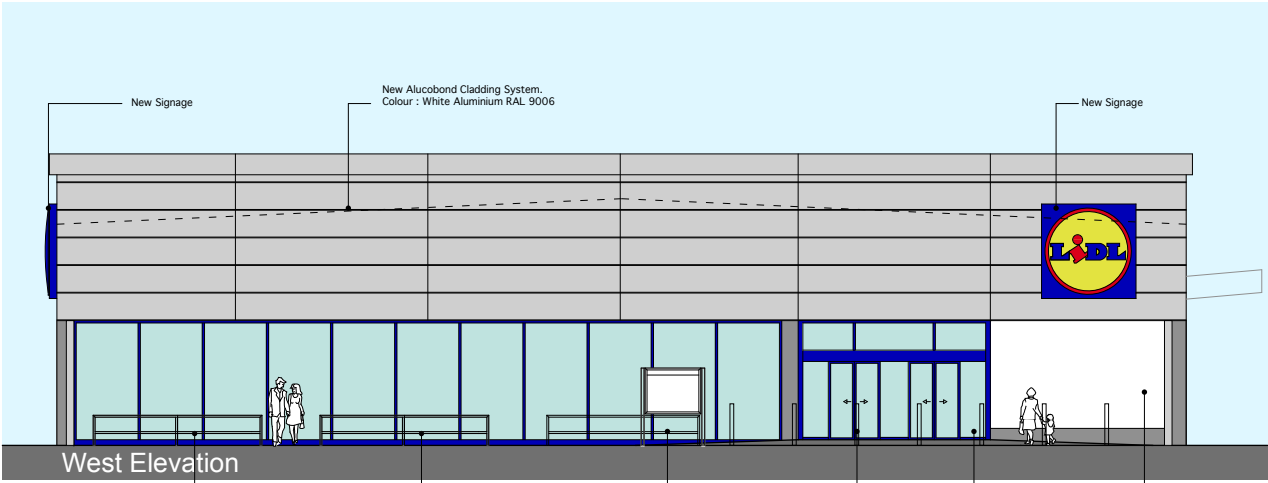
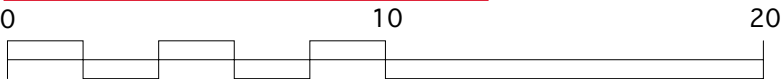

DRAFT-04

Site Layout Plan	
Store Name	Easter Road, Edinburgh
Sales Area (sqm)	c.842
G.I.A. (sqm)	c.1,188
Site Area (sqm)	2,476
Total Car Parking	28
Scale	1:100 @ A1

smith design associates

16 Lynedoch Crescent, Glasgow G3 6EQ  
glasgow@smithdesign.co.uk

T - 0141 353 3501  
www.smithdesign.co.uk

client

Lidl UK GmbH



project

Proposed Retail Unit,  
Easter Road, Edinburgh

drawing

Proposed  
Elevations

original size  
A1

scale

1/100 @ A1

drawn  
HW

date

18.09.13

checked

status

PRELIMINARY

passed

job no.

G1700-99 P104

drawing no.

revision

-