

Area and dimensions are 'or thereby' and are subject to topographical survey and confirmation of title

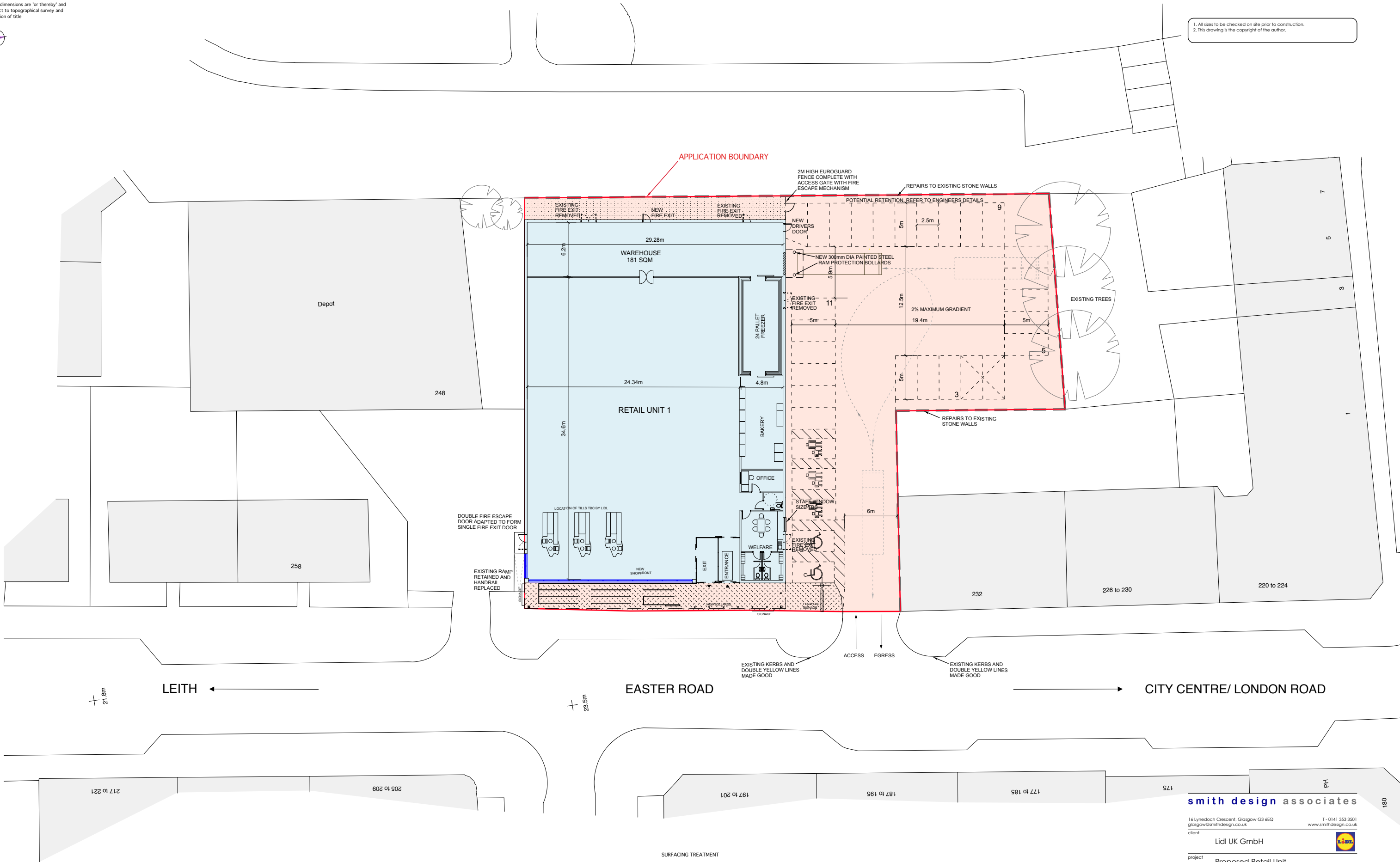

1. All sizes to be checked on site prior to construction.  
2. This drawing is the copyright of the author.



INDICATIVE: FOR ILLUSTRATIVE PURPOSES ONLY

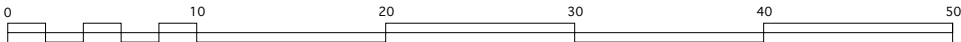

- SURFACING TREATMENT
- Marshalls pencil edge block (Charcoal) 80mm thick. To be laid in accordance with engineers and manufacturers requirements. No small block cutes around stainless steel rails or bollards. Infill with coloured grano to match block colour. Block to be laid in stretcher bond. Trolley bay rails to be fixed into concrete foundations prior to laying the block.
  - Existing car park repaired or overlaid with bitmac surfacing suitable for HGV traffic: refer to Engineers specification & detail.
  - Bitmac surfacing to Engineers specification and details.

DRAFT-04

Site Layout Plan	
Store Name	Easter Road, Edinburgh
Sales Area (sqm)	c.842
G.I.A. (sqm)	c.1,188
Site Area (sqm)	2,476
Total Car Parking	28
Scale	1:200 @ A1

smith design associates

16 Lynedoch Crescent, Glasgow G3 6EQ  
glasgow@smithdesign.co.uk  
1 - 0141 353 3501  
www.smithdesign.co.uk

Client  
Lidl UK GmbH

Project  
Proposed Retail Unit,  
Easter Road, Edinburgh

Drawing  
Proposed  
Site Plan

Scale  
1/200 @ A1

Date  
18.09.13

Status  
PRELIMINARY

Job no.  
G1700-99

Drawing no.  
P102

Revision  
-